

Patient report

Bio-Rad DATE: 01/10/2019
D-10 TIME: 01:49 PM
S/N: #DJ4I016123 Software version: 4.20-2
Sample ID: 10353329
Injection date 01/10/2019 01:45 PM
Injection #: 26 Method: HbA1c
Rack #: --- Rack position: 2

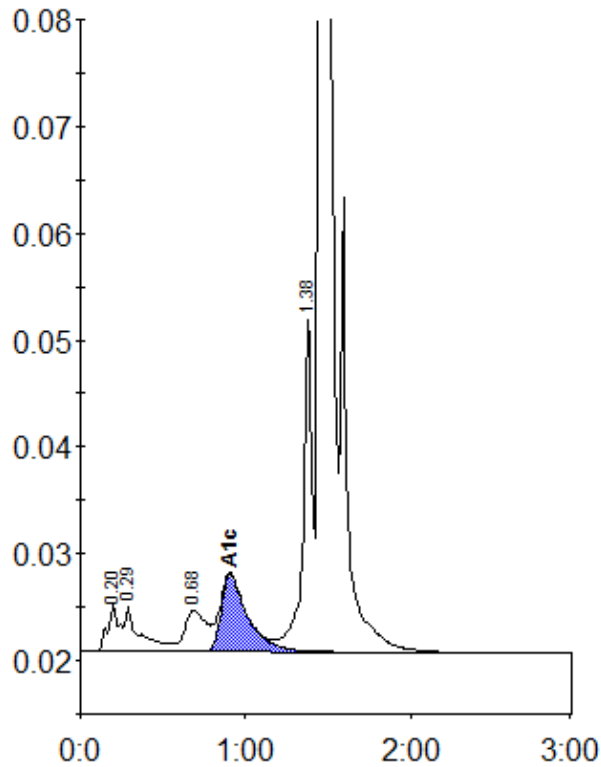

Peak table - ID: 10353329

Peak	R.time	Height	Area	Area %
A1a	0.20	4392	21355	1.0
A1b	0.29	4321	27565	1.4
LA1c/CHb-1	0.68	3844	35428	1.7
A1c	0.91	7249	81391	5.5
P3	1.38	31435	115835	5.7
A0	1.45	555425	1758765	86.2
Total Area:	2040339			

Concentration:	%
A1c	5.5